

Sold

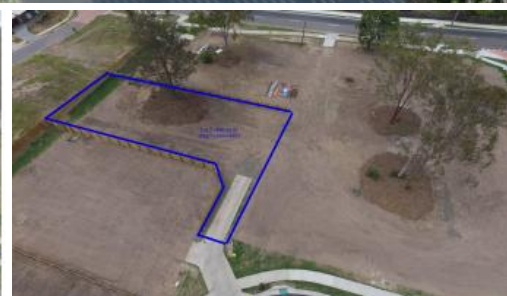

5 Barty Close, Brassall



Larger Family Home in Boutique Estate.

This larger family home is to be built in the boutique "Grove Estate" at Brassall. The land is registered and ready to start building.

The house has been designed for the larger family - with 4 good size bedrooms, a separate media room (or home office) as well as a rumpus family room that opens out to the undercover alfresco and extensive yard.

The kitchen area is a Gourmets delight with expansive bench space, walk in pantry and island bench.

There is scope for a shed or caravan awning and extra parking.

As this is a house yet to be built - plan changes to suit your specific requirements are possible. You will also have the opportunity to choose the colours, fixtures and fittings to suit your style.

You can walk over the lot to get a feel for how great it is and make a time to visit the on-site Information Centre - to view the home in our interactive 3d software.

Floor plans and images are indicative only, conceptual in nature and subject to change. Floor plans and images may depict fixtures, fittings, inclusions, furnishings, pools and or other products that are not included in the house design or costings.

The above information provided has been furnished to us by the vendor/s. We have not verified whether or not that information is accurate and do not have any belief in one way or the other in its accuracy. We do not accept any responsibility to any person for its accuracy and do no more than pass it on. All interested parties should make and rely upon their own inquiries in order to determine whether or not this information is in fact accurate.

🛏 2 🚿 2 🚗 3 🏠 1,000 m2

Price	SOLD
Property Type	Residential
Property ID	307
Land Area	1,000 m2
Floor Area	300 m2

Agent Details

Steve Smith - 0408 192 669

Office Details

Allied Realtors
16 Seabreeze Cct Deception Bay,
QLD, 4508 Australia
0418 766 911

